



EDEN DESIGN

P.O. Box 344
Mount Freedom, NJ 07869
973 • 796 • 9000
edendesignla@gmail.com

DRAWING ISSUE DATA

ORIGINAL DOCUMENT	
EVENT	DATE
ORIGINAL DOCUMENT COMPLETION	2-19-2019
REVISIONS	
EVENT	DATE

SUBJECT PROPERTY DATA

BLOCK NUMBER:	LOT NUMBER:
CLIENT:	
SITE STREET ADDRESS:	
MUNICIPALITY:	ZIP CODE:
Township of Montville	07082
COUNTY:	Morris County
STATE:	New Jersey
DRAWING TITLE:	
Landscape Plan	
DRAWING SCALE:	CERTIFIED BY:
1" = 10' - 00"	JOSEPH H. POLACEK NJ LLA LIC #21A500128400
PROJECT NUMBER:	
DRAWN BY:	
JP	
CHECKED BY:	
JP	
SHEET NUMBER:	

L 2.0

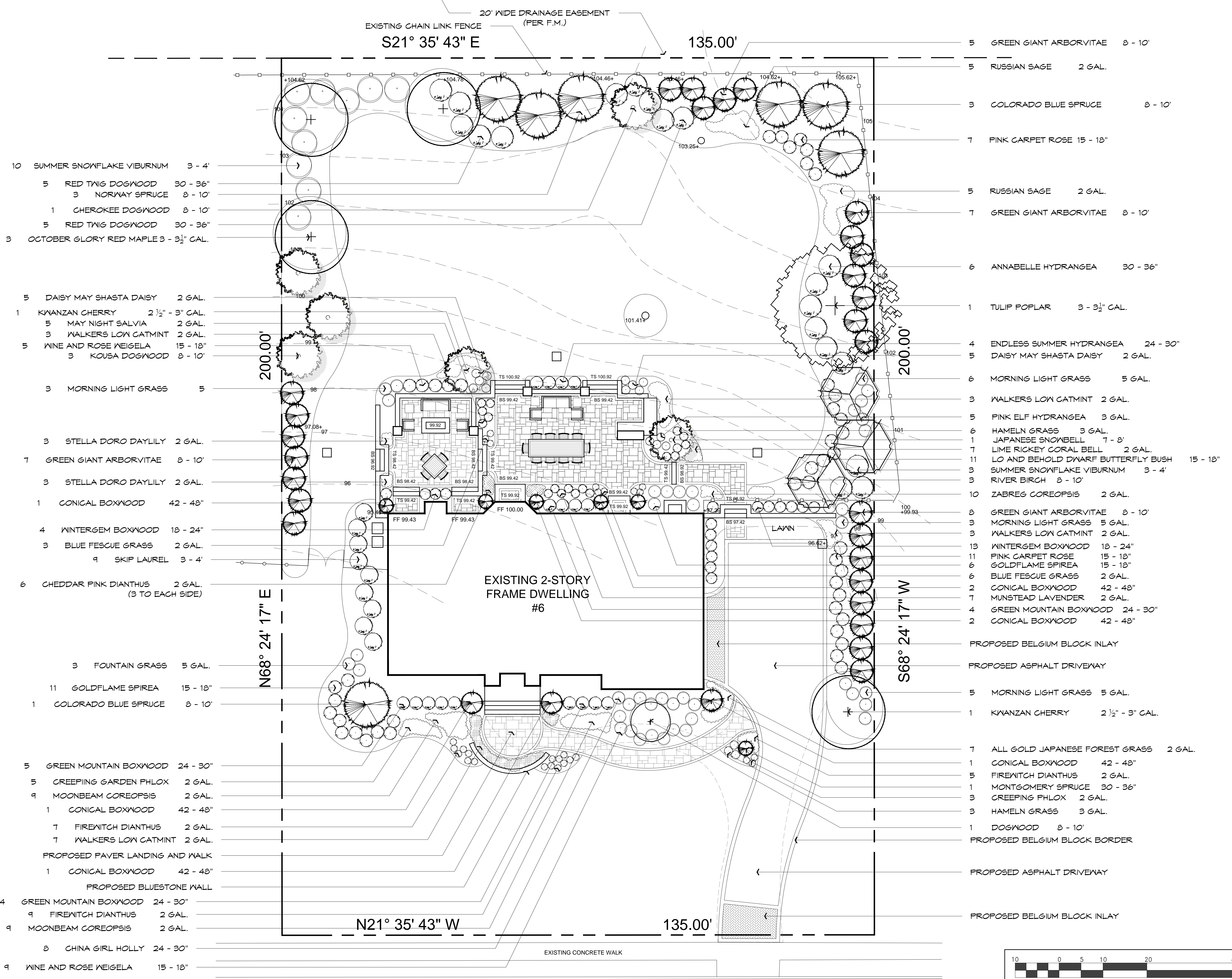

- 10 SUMMER SNOWFLAKE VIBURNUM 3 - 4'
- 5 RED TWIG DOGWOOD 30 - 36"
- 3 NORWAY SPRUCE 8 - 10'
- 1 CHEROKEE DOGWOOD 8 - 10'
- 5 RED TWIG DOGWOOD 30 - 36"
- 3 OCTOBER GLORY RED MAPLE 3 - 3 1/2" CAL.
- 5 DAISY MAY SHASTA DAISY 2 GAL.
- 1 KWANZAN CHERRY 2 1/2" - 3" CAL.
- 5 MAY NIGHT SALVIA 2 GAL.
- 3 WALKERS LOW CATMINT 2 GAL.
- 5 WINE AND ROSE WEIGELA 15 - 18"
- 3 KOUSA DOGWOOD 8 - 10'
- 3 MORNING LIGHT GRASS 5
- 3 STELLA DORO DAYLILY 2 GAL.
- 7 GREEN GIANT ARBORVITAE 8 - 10'
- 3 STELLA DORO DAYLILY 2 GAL.
- 1 CONICAL BOXWOOD 42 - 48"
- 4 WINTERGEM BOXWOOD 18 - 24"
- 3 BLUE FESCUE GRASS 2 GAL.
- 1 SKIP LAUREL 3 - 4'
- 6 CHEDDAR PINK DIANTHUS 2 GAL. (3 TO EACH SIDE)
- 3 FOUNTAIN GRASS 5 GAL.
- 11 GOLDFLAME SPIREA 15 - 18"
- 1 COLORADO BLUE SPRUCE 8 - 10'
- 5 GREEN MOUNTAIN BOXWOOD 24 - 30"
- 5 CREEPING GARDEN PHLOX 2 GAL.
- 9 MOONBEAM COREOPSIS 2 GAL.
- 1 CONICAL BOXWOOD 42 - 48"
- 7 FIREWITCH DIANTHUS 2 GAL.
- 7 WALKERS LOW CATMINT 2 GAL.
- PROPOSED PAVER LANDING AND WALK
- 1 CONICAL BOXWOOD 42 - 48"
- PROPOSED BLUESTONE WALL
- 4 GREEN MOUNTAIN BOXWOOD 24 - 30"
- 9 FIREWITCH DIANTHUS 2 GAL.
- 9 MOONBEAM COREOPSIS 2 GAL.
- 8 CHINA GIRL HOLLY 24 - 30"
- 9 WINE AND ROSE WEIGELA 15 - 18"

- 5 GREEN GIANT ARBORVITAE 8 - 10'
- 5 RUSSIAN SAGE 2 GAL.
- 3 COLORADO BLUE SPRUCE 8 - 10'
- 7 PINK CARPET ROSE 15 - 18"
- 5 RUSSIAN SAGE 2 GAL.
- 7 GREEN GIANT ARBORVITAE 8 - 10'
- 6 ANNABELLE HYDRANGEA 30 - 36"
- 1 TULIP POPLAR 3 - 3 1/2" CAL.
- 4 ENDLESS SUMMER HYDRANGEA 24 - 30"
- 5 DAISY MAY SHASTA DAISY 2 GAL.
- 6 MORNING LIGHT GRASS 5 GAL.
- 3 WALKERS LOW CATMINT 2 GAL.
- 5 PINK ELF HYDRANGEA 3 GAL.
- 6 HAMELN GRASS 3 GAL.
- 1 JAPANESE SNOWBELL 7 - 8'
- 7 LIME RICKEY CORAL BELL 2 GAL.
- 11 LO AND BEHOLD DWARF BUTTERFLY BUSH 15 - 18"
- 3 SUMMER SNOWFLAKE VIBURNUM 3 - 4'
- 3 RIVER BIRCH 8 - 10'
- 10 ZABREG COREOPSIS 2 GAL.
- 8 GREEN GIANT ARBORVITAE 8 - 10'
- 3 MORNING LIGHT GRASS 5 GAL.
- 3 WALKERS LOW CATMINT 2 GAL.
- 13 WINTERGEM BOXWOOD 18 - 24"
- 11 PINK CARPET ROSE 15 - 18"
- 6 GOLDFLAME SPIREA 15 - 18"
- 6 BLUE FESCUE GRASS 2 GAL.
- 2 CONICAL BOXWOOD 42 - 48"
- 7 MUNSTEAD LAVENDER 2 GAL.
- 4 GREEN MOUNTAIN BOXWOOD 24 - 30"
- 2 CONICAL BOXWOOD 42 - 48"
- PROPOSED BELGIUM BLOCK INLAY
- PROPOSED ASPHALT DRIVEWAY
- 5 MORNING LIGHT GRASS 5 GAL.
- 1 KWANZAN CHERRY 2 1/2" - 3" CAL.
- 7 ALL GOLD JAPANESE FOREST GRASS 2 GAL.
- 1 CONICAL BOXWOOD 42 - 48"
- 5 FIREWITCH DIANTHUS 2 GAL.
- 1 MONTGOMERY SPRUCE 30 - 36"
- 3 CREEPING PHLOX 2 GAL.
- 3 HAMELN GRASS 3 GAL.
- 1 DOGWOOD 8 - 10'
- PROPOSED BELGIUM BLOCK BORDER
- PROPOSED ASPHALT DRIVEWAY
- PROPOSED BELGIUM BLOCK INLAY

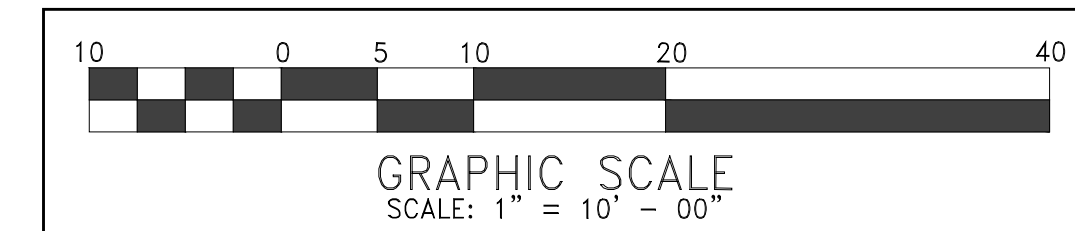

HOLBROOK COURT (50' R.O.W.)