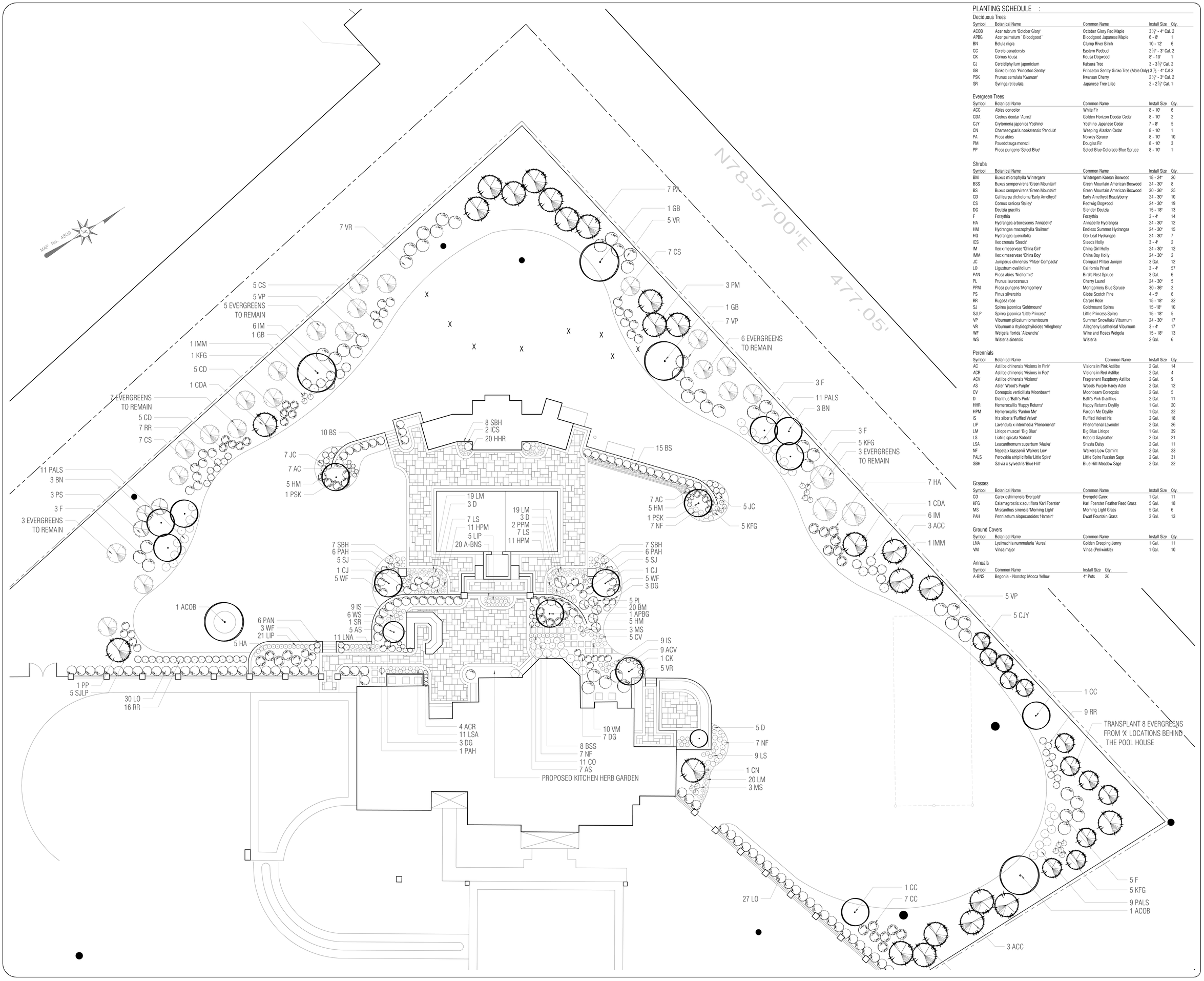

PLANTING SCHEDULE :

Deciduous Trees

Symbol	Botanical Name	Common Name	Install Size	Qty.
ACOB	Acer rubrum 'October Glory'	October Glory Red Maple	3 ½" - 4" Cal.	2
APBG	Acer palmatum 'Bloodgood'	Bloodgood Japanese Maple	6 - 8'	1
BN	Betula nigra	Clump River Birch	10 - 12'	6
CC	Cercis canadensis	Eastern Redbud	2 ½" - 3" Cal.	2
CK	Cornus kousa	Kousa Dogwood	8' - 10'	1
CJ	Cercidiphyllum japonicium	Katsura Tree	3 - 3 ½" Cal.	2
GB	Ginko biloba 'Princeton Sentry'	Princeton Sentry Ginko Tree (Male Only)	3 ½ - 4" Cal.	3
PSK	Prunus serrulata 'Kwanzan'	Kwanzan Cherry	2 ½" - 3" Cal.	2
SR	Syringa reticulata	Japanese Tree Lilac	2 - 2 ½" Cal.	1

Evergreen Trees

Symbol	Botanical Name	Common Name	Install Size	Qty.
ACC	Abies concolor	White Fir	8 - 10'	6
CDA	Cedrus deodar 'Aurea'	Golden Horizon Deodar Cedar	8 - 10'	2
CJY	Cryitomeria japonica 'Yoshino'	Yoshino Japanese Cedar	7 - 8'	5
CN	Chamaecyparis nookatensis 'Pendula'	Weeping Alaskan Cedar	8 - 10'	1
PA	Picea abies	Norway Spruce	8 - 10'	10
PM	Psuedotsuga menezii	Douglas Fir	8 - 10'	3
PP	Picea pungens 'Select Blue'	Select Blue Colorado Blue Spruce	8 - 10'	1

Shrubs

Symbol	Botanical Name	Common Name	Install Size	Qty.
BM	Buxus microphylla 'Wintergem'	Wintergem Korean Boxwood	18 - 24"	20
BSS	Buxus sempervirens 'Green Mountain'	Green Mountain American Boxwood	24 - 30"	8
BS	Buxus sempervirens 'Green Mountain'	Green Mountain American Boxwood	30 - 36"	25
CD	Callicarpa dichotoma 'Early Amethyst'	Early Amethyst Beautyberry	24 - 30"	10
CS	Cornus sericea 'Bailey'	Redtwig Dogwood	24 - 30"	19
DG	Deutzia gracilis	Slender Deutzia	15 - 18"	13
F	Forsythia		3 - 4'	14
HA	Hydrangea arborescens 'Annabelle'	Annabelle Hydrangea	24 - 30"	12
HM	Hydrangea macrophylla 'Bailmer'	Endless Summer Hydrangea	24 - 30"	15
HQ	Hydrangea quercifolia	Oak Leaf Hydrangea	24 - 30"	7
ICS	Ilex crenata 'Steeds'	Steeds Holly	3 - 4'	2
IM	Ilex x meserveae 'China Girl'	China Girl Holly	24 - 30"	12
IMM	Ilex x meserveae 'China Boy'	China Boy Holly	24 - 30"	2
JC	Juniperus chinensis 'Pfitzer Compacta'	Compact Pfitzer Juniper	3 Gal.	12
LO	Ligustrum ovalifolium	California Privet	3 - 4'	57
PAN	Picea abies 'Nidiformis'	Bird's Nest Spruce	3 Gal.	6
PL	Prunus laurocerasus	Cherry Laurel	24 - 30"	5
PPM	Picea pungens 'Montgomery'	Montgomery Blue Spruce	30 - 36"	2
PS	Pinus silverstris	Globe Scotch Pine	4 - 5'	6
RR	Rugosa rose	Carpet Rose	15 - 18"	32
SJ	Spirea japonica 'Goldmound'	Goldmound Spirea	15 -18"	10
SJLP	Spirea japonica 'Little Princess'	Little Princess Spirea	15 - 18"	5
VP	Viburnum plicatum tomentosum	Summer Snowflake Viburnum	24 - 30"	17
VR	Viburnum x rhytidophyiloides 'Allegheny'	Allegheny Leatherleaf Viburnum	3 - 4'	17
WF	Weigela florida 'Alexandra'	Wine and Roses Weigela	15 - 18"	13
WS	Wisteria sinensis	Wisteria	2 Gal.	6

Perennials

Symbol	Botanical Name	Common Name	Install Size	Qty.
AC	Astilbe chinensis 'Visions in Pink'	Visions in Pink Astilbe	2 Gal.	14
ACR	Astilbe chinensis 'Visions in Red'	Visions in Red Astilbe	2 Gal.	4
ACV	Astilbe chinensis 'Visions'	Fragrenent Raspberry Astilbe	2 Gal.	9
AS	Aster 'Wood's Purple'	Woods Purple Hardy Aster	2 Gal.	12
CV	Coreopsis verticillata 'Moonbeam'	Moonbeam Coreopsis	2 Gal.	5
D	Dianthus 'Bath's Pink'	Bath's Pink Dianthus	2 Gal.	11
HHR	Hemerocallis 'Happy Returns'	Happy Returns Daylily	1 Gal.	20
HPM	Hemerocallis 'Pardon Me'	Pardon Me Daylily	1 Gal.	22
IS	Iris siberia 'Ruffled Velvet'	Ruffled Velvet Iris	2 Gal.	18
LIP	Lavendula x intermedia 'Phenomenal'	Phenomenal Lavender	2 Gal.	26
LM	Liriope muscari 'Big Blue'	Big Blue Liriope	1 Gal.	39
LS	Liatris spicata 'Kobold'	Kobold Gayfeather	2 Gal.	21
LSA	Leucanthemum superbum 'Alaska'	Shasta Daisy	2 Gal.	11
NF	Nepeta x faassenii 'Walkers Low'	Walkers Low Catmint	2 Gal.	23
PALS	Perovskia atriplicifolia 'Little Spire'	Little Spire Russian Sage	2 Gal.	31
SBH	Salvia x sylvestris 'Blue Hill'	Blue Hill Meadow Sage	2 Gal.	22

Grasses

Symbol	Botanical Name	Common Name	Install Size	Qty.
CO	Carex oshimensis 'Evergold'	Evergold Carex	1 Gal.	11
KFG	Calamagrostis x acutiflora 'Karl Foerster'	Karl Foerster Feather Reed Grass	5 Gal.	18
MS	Miscanthus sinensis 'Morning Light'	Morning Light Grass	5 Gal.	6
PAH	Pennisetum alopecuroides 'Hamelin'	Dwarf Fountain Grass	3 Gal.	13

Ground Covers

Symbol	Botanical Name	Common Name	Install Size	Qty.
LNA	Lysimachia nummularia 'Aurea'	Golden Creeping Jenny	1 Gal.	11
VM	Vinca major	Vinca (Periwinkle)	1 Gal.	10

Annuals

Symbol	Common Name	Install Size	Qty.
A-BNS	Begonia - Nonstop Mocca Yellow	4" Pots	20

EDEN DESIGN
P.O. Box 372
Mount Freedom, New Jersey 07970
570 • 855 • 9829
edendesignla@gmail.com

DRAWING ISSUE DATA

NEW	DATE
ORIGINAL DOCUMENT COMPLITION	1-12-2012
ORIGINAL SUBMISSION TO TOWN	1-26-2012

REVISIONS	
NEW	DATE
REVISED AS PER TOWNSHIP ENGINEER COMMENTS VIA LETTER DATED 2/14/12	2-15-2012
REVISED AS PER CLIENT REQUEST RE:LOSING DRIVEWAY LOCATION	2-14-2013
REVISED AS PER TOWNSHIP ENGINEER COMMENTS MADE VIA REVIEW LETTER DATED 3 - 22 - 13	3-25-2013

SUBJECT PROPERTY DATA

LOT NUMBER	BLOCK NUMBER
10.11	25.02

PROJECT TITLE:

SITE STREET ADDRESS:

MUNICIPALITY	ZIP CODE
HARDING	07976

COUNTY: MORRIS COUNTY

STATE: NEW JERSEY

DRAWING TITLE: PLANTING CONCEPT 1

DRAWING SCALE	CERTIFIED BY:
1" = 10' - 00"	
PROJECT NUMBER: 12 - 1.2.12	
DRAWN BY: JP	
CHECKED BY: TT	

SHEET NUMBER: PP 1.0

PROJECT NOTES: